

in accordance with Comm 85, Wis. Adm. Code

Attach complete site plan on paper not less than 8 1/2 x 11 inches in size. Plan must include, but not limited to: vertical and horizontal reference point (BM), direction and percent slope, scale or dimensions, north arrow, and location and distance to nearest road.

Please print all information.

Personal information you provide may be used for secondary purposes (Privacy Law, s 15.04 (1) (m)).

County	Dane
Parcel I.D.	0608-061-6004-0
Reviewed by	Date

Property Owner OAJ Development LLC	Property Location Govt. Lot SE 1/4 NE 1/4 S 6 T 6 N R 8 E W
Property Owner's Mailing Address 11451 Midtown Road	Lot # 6 Block # Subd. Name or CSM# Fox Hill
City State Zip Code Phone Number Verona, WI 53593 (608)576-1633	<input type="checkbox"/> City <input type="checkbox"/> Village <input checked="" type="checkbox"/> Town Nearest Road Verona Fox Hill Trail

New Construction Use: Residential / Number of bedrooms 4 Code derived design flow rate 600 GPD
 Replacement Public or commercial - Describe: _____
 Parent material Loess & Colluvium Flood Plain elevation if applicable N/A ft.
 General comments and recommendations: **Suitable For At-Grade Absorption System**

29 Boring # Boring Pit Ground surface elev. 93.1 ft. Depth to limiting factor 40 in.

Horizon	Depth in.	Dominant Color Munsell	Redox Description Qu. Sz. Cont. Color	Texture	Structure Gr. Sz. Sh.	Consistence	Boundary	Roots	Soil Application Rate GPD/R ²	
									*Eff#1	*Eff#2
A	0-19	10YR3/2	None	sil	2fsbk	mvfr	cs	1vf-c	0.6	0.8
B1	19-32	10YR3/4	None	sicl	2fsbk	mvfr	gs	1vf-c	0.6	0.8
B2	32-40	10YR4/4	None	sicl	2msbk	mfr	gs	1vf-c	0.4	0.6
B2	40-46	10YR4/4	c2d10YR5/8,6/2	sicl	1msbk	mfi		1vf	0.2	0.3

30 Boring # Boring Pit Ground surface elev. 96.7 ft. Depth to limiting factor 38 in.

Horizon	Depth in.	Dominant Color Munsell	Redox Description Qu. Sz. Cont. Color	Texture	Structure Gr. Sz. Sh.	Consistence	Boundary	Roots	Soil Application Rate GPD/R ²	
									*Eff#1	*Eff#2
A	0-20	10YR3/2	None	sil	2fsbk	mvfr	cs	1vf-c	0.6	0.8
B1	20-38	10YR4/4	None	sicl	2msbk	mfr	gs	1vf-c	0.4	0.6
B2	38-44	10YR4/4	f2d10YR5/8,6/2	sicl	1msbk	mfi		1vf	0.2	0.3

* Effluent #1 = BOD₅ > 30 < 220 mg/L and TSS > 30 < 150 mg/L * Effluent #2 = BOD₅ < 30 mg/L and TSS < 30 mg/L

CST Name (Please Print) Paul A. Hardy	Signature 	CST Number 225394
Address 7226 Timberwood Drive, Madison, WI 53719	Date Evaluation Conducted 5-20-19	Telephone Number 608-848-4869

Property Owner OAJ Development LLC

Parcel ID # Unit 6 Fox Hill

Page 2 of 3

31 Boring # Boring Pit Ground surface elev. 96.3 ft. Depth to limiting factor 40 in.

Horizon	Depth in.	Dominant Color Munsell	Redox Description Qu. Sz. Cont. Color	Texture	Structure Gr. Sz. Sh.	Consistence	Boundary	Roots	Soil Application Rate	
									GPD/ft ²	
									*Eff#1	*Eff#2
A	0-20	10YR3/2	None	sil	2fsbk	mvfr	cs	1vf-c	0.6	0.8
B1	20-40	10YR4/4	None	sicl	2msbk	mfr	gs	1vf-m	0.4	0.6
B2	40-44	10YR4/3	c2d10YR5/8,6/2	sicl	1msbk	mfi		1vf	0.2	0.3

Boring # Boring Pit Ground surface elev. _____ ft. Depth to limiting factor _____ in.

Horizon	Depth in.	Dominant Color Munsell	Redox Description Qu. Sz. Cont. Color	Texture	Structure Gr. Sz. Sh.	Consistence	Boundary	Roots	Soil Application Rate	
									GPD/ft ²	
									*Eff#1	*Eff#2

Boring # Boring Pit Ground surface elev. _____ ft. Depth to limiting factor _____ in.

Horizon	Depth in.	Dominant Color Munsell	Redox Description Qu. Sz. Cont. Color	Texture	Structure Gr. Sz. Sh.	Consistence	Boundary	Roots	Soil Application Rate	
									GPD/ft ²	
									*Eff#1	*Eff#2

* Effluent #1 = BOD₅ > 30 <= 220 mg/L and TSS >30 <= 150 mg/L

* Effluent #2 = BOD₅ <= 30 mg/L and TSS <= 30 mg/L

The Department of Commerce is an equal opportunity service provider and employer. If you need assistance to access services or need material in an alternate format, please contact the department at 608-266-3151 or TTY 608-264-8777.

Unit 6 Fox Hill
 NE1/4, NE1/4, Section 6, T6N, R8E
 Town of Verona, Dane County, Wisconsin

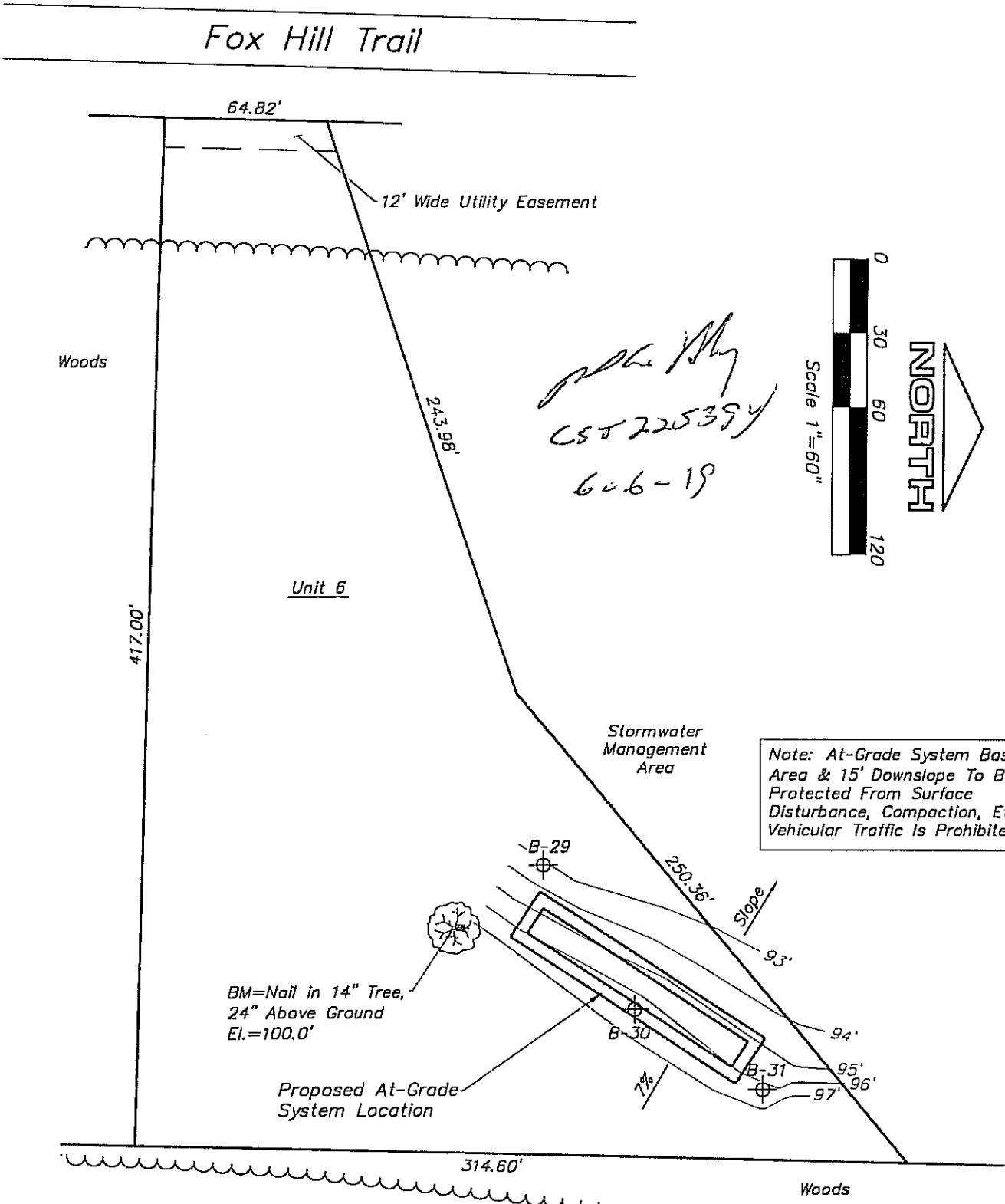

John My
 CST 225394
 606-19

Note: At-Grade System Basal Area & 15' Downslope To Be Protected From Surface Disturbance, Compaction, Etc. Vehicular Traffic Is Prohibited.