

**CERTIFIED SURVEY MAP NO. 16083**

Document #  
5856801

PART OF OUTLOT B, WAUCHEETA AND PART OF VACATED McCONNELL COURT (DEDICATED ON CSM NO. 12444 AND RECORDED IN VOLUME 77, PAGES 286, 287 AND 288 OF CERTIFIED SURVEY MAPS OF DANE COUNTY, WISCONSIN, AS DOCUMENT NO. 4423748 AND VACATED ON DOC. NO. 5542924), ALL BEING LOCATED IN GOVERNMENT LOT 1 OF FRACTIONAL SECTION 5, T.6N., R. 10E., OF THE 4TH P.M., TOWN OF DUNN, DANE COUNTY, WISCONSIN.

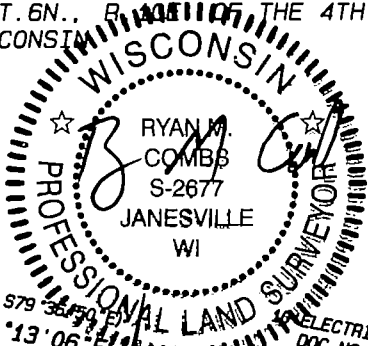

OWNER OF RECORD:  
MICHAEL F. SCHMIDT  
SHARON K. SCHOOLMEESTERS  
4332 McCONNELL CT.  
MADISON, WI 53711

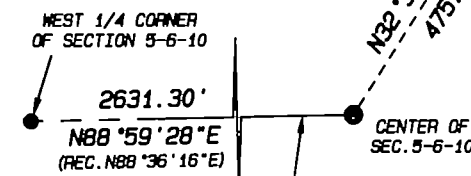
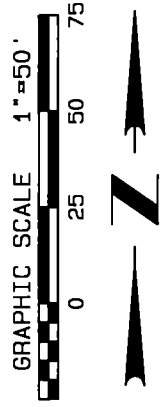
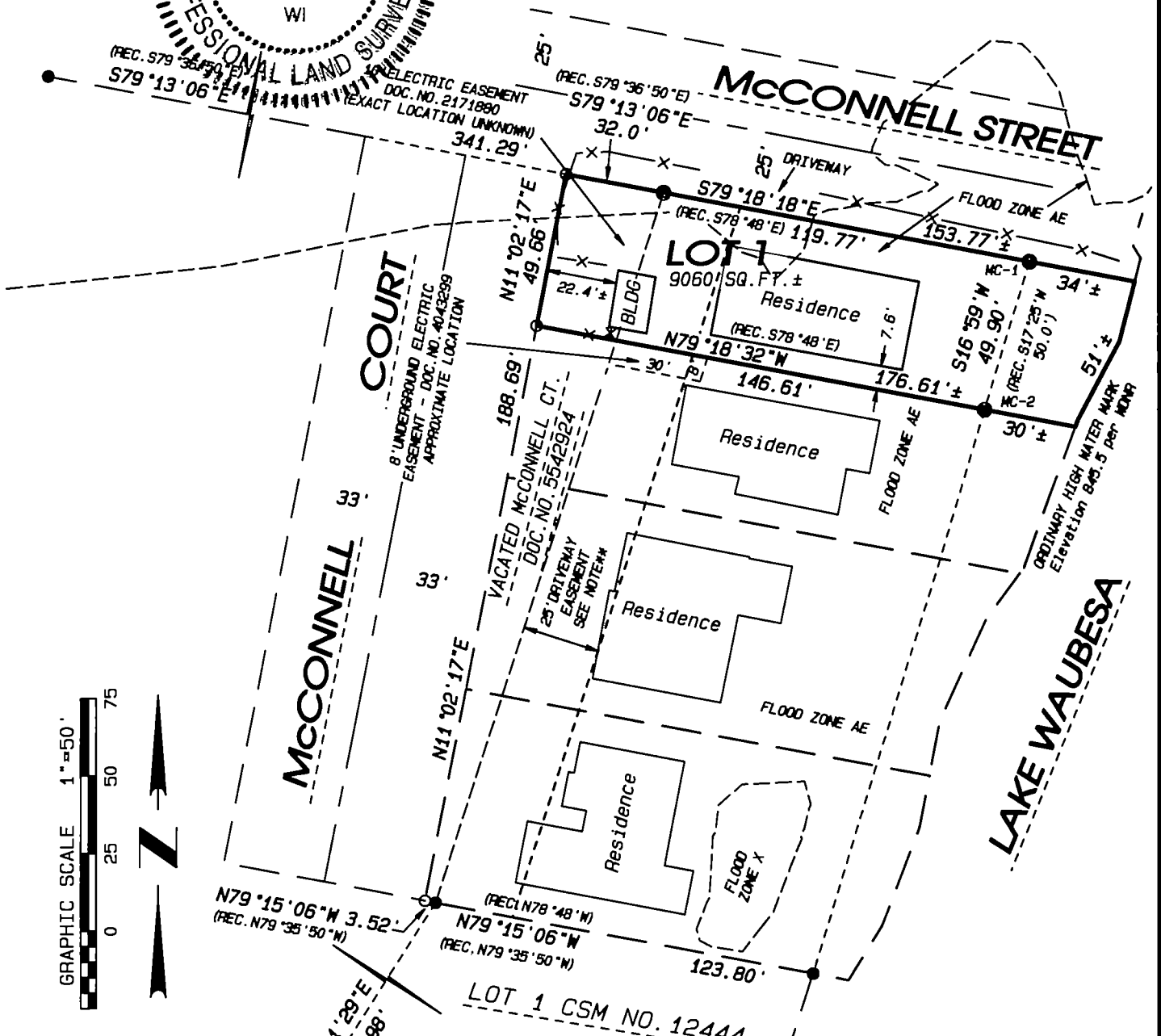

EAST-WEST CENTERLINE OF SECTION 5-6-10  
\*\*NOTE: SEE DOC. NOS. 732600, 732601, 899942, 2123930, 4747172, 5019860 AND 5341878 FOR DRIVEWAY EASEMENT.  
NOTE: FIELDWORK COMPLETED SEPTEMBER 24, 2019.  
NOTE: ASSUMED N88°59'28"E ALONG THE EAST-WEST CENTERLINE OF SECTION 5-6-10.  
NOTE: PLSS CORNERS AND TIES WERE LOCATED IN GOOD CONDITION AND FIELD VERIFIED.  
NOTE: ANY LAND BELOW THE ORDINARY HIGH WATER MARK OF A LAKE OR STREAM IS SUBJECT TO THE PUBLIC TRUST IN NAVIGABLE WATERS THAT IS ESTABLISHED UNDER ARTICLE IX, SECTION 1 OF THE STATE CONSTITUTION.

NOTE: AREA TO MEANDER LINE IS 7404 SQ. FT.

- LEGEND:**
- SET IRON PIN, 3/4"x 24", 1.5 LBS./LIN.FT.
  - FOUND 3/4" IRON PIN
  - FOUND 1" IRON PIPE
  - X— FENCE
  - MC MEANDER CORNER

**Combs & Associates**

- LAND SURVEYING
- LAND PLANNING
- CIVIL ENGINEERING

109 N. Milwaukee St.  
Janesville, WI 53548  
www.combsurvey.com

tel: 608 752-0575  
fax: 608 752-0534